60

A son Ami
George Stevens.

Belle McKanny
Fannie

7

RÊVE ANGÉLIQUE.

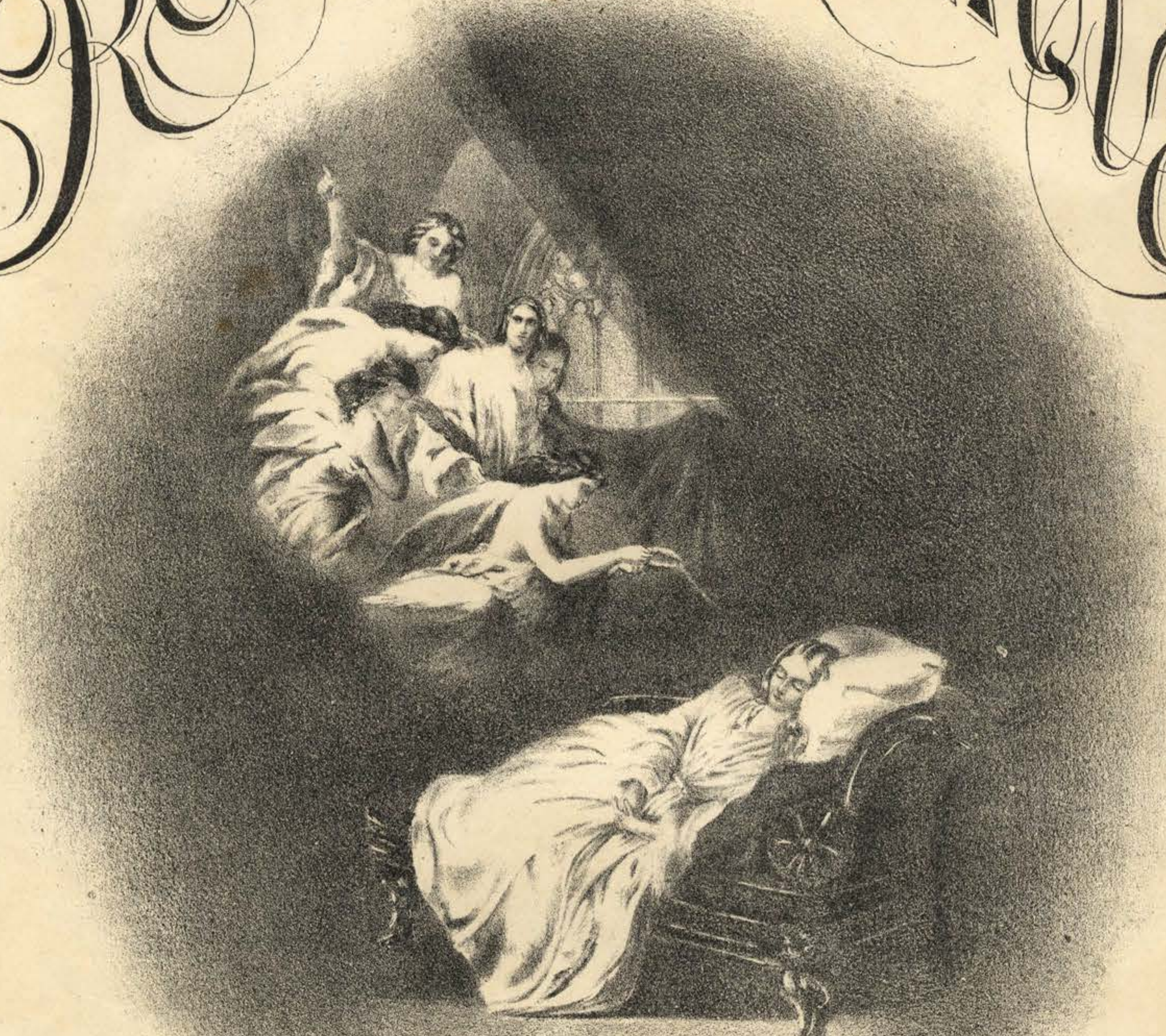

FANTAISIE EN FORME DE MARCHE.

PAR

HENRI ALLARD.

Cincinnati. A. C. PETERS & BRO. J. L. PETERS & BRO. St. Louis.

4

ENTERED ACCORDING TO ACT OF CONGRESS IN THE YEAR 1864, BY A. C. PETERS & BRO. IN THE CLERKS OFFICE FOR THE SOUTHERN DISTRICT OF OHIO.

RÊVE ANGÉLIQUE.

FANTAISIE** en forme de **MARCHE.

COMPOSED & ARRANGED BY HENRI ALLARD.

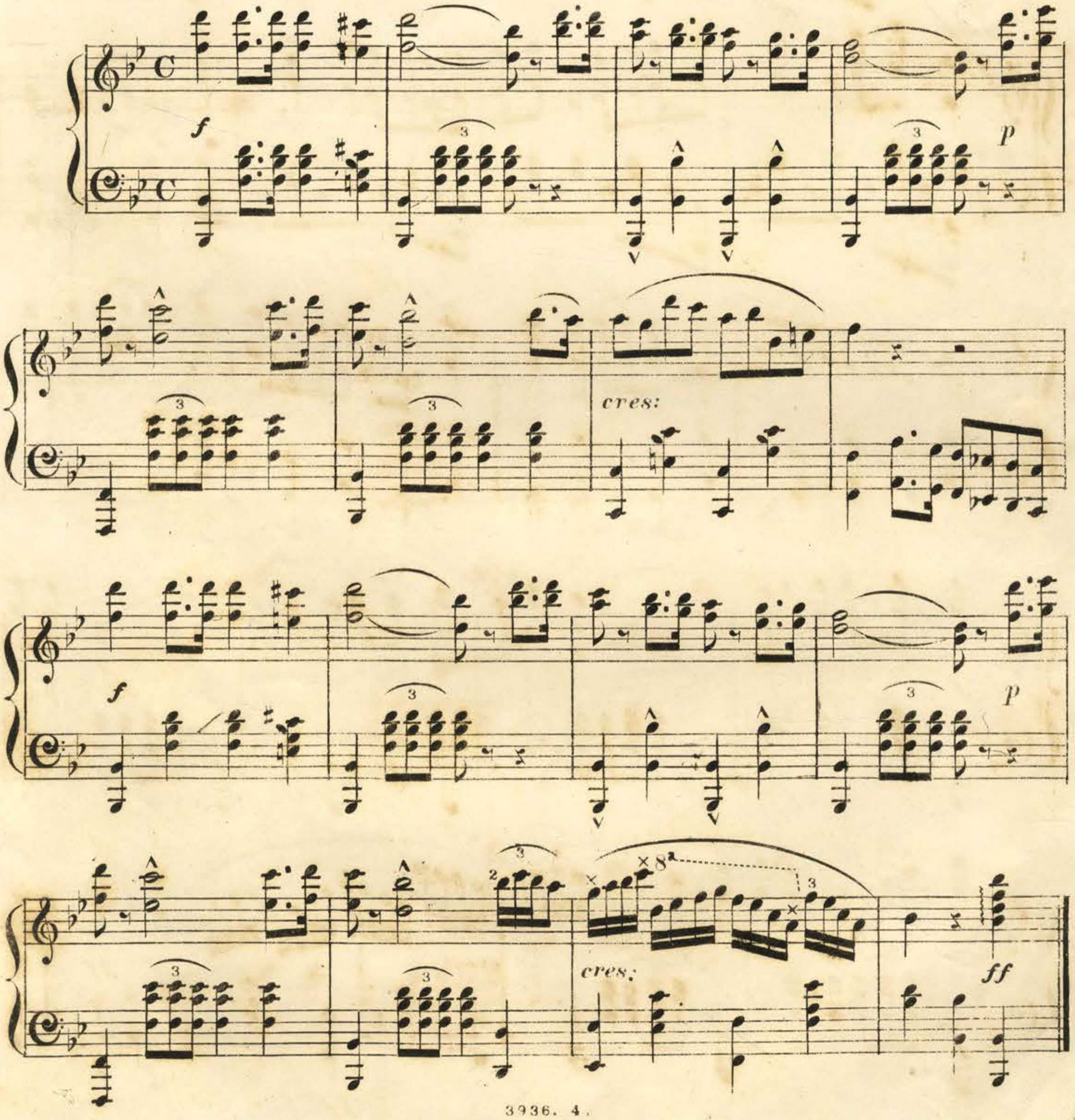

Entered according to Act of Congress in the year 1864, by A.C. Peters & Bro: in the Clerk's Office of the Southern District Court of Ohio.

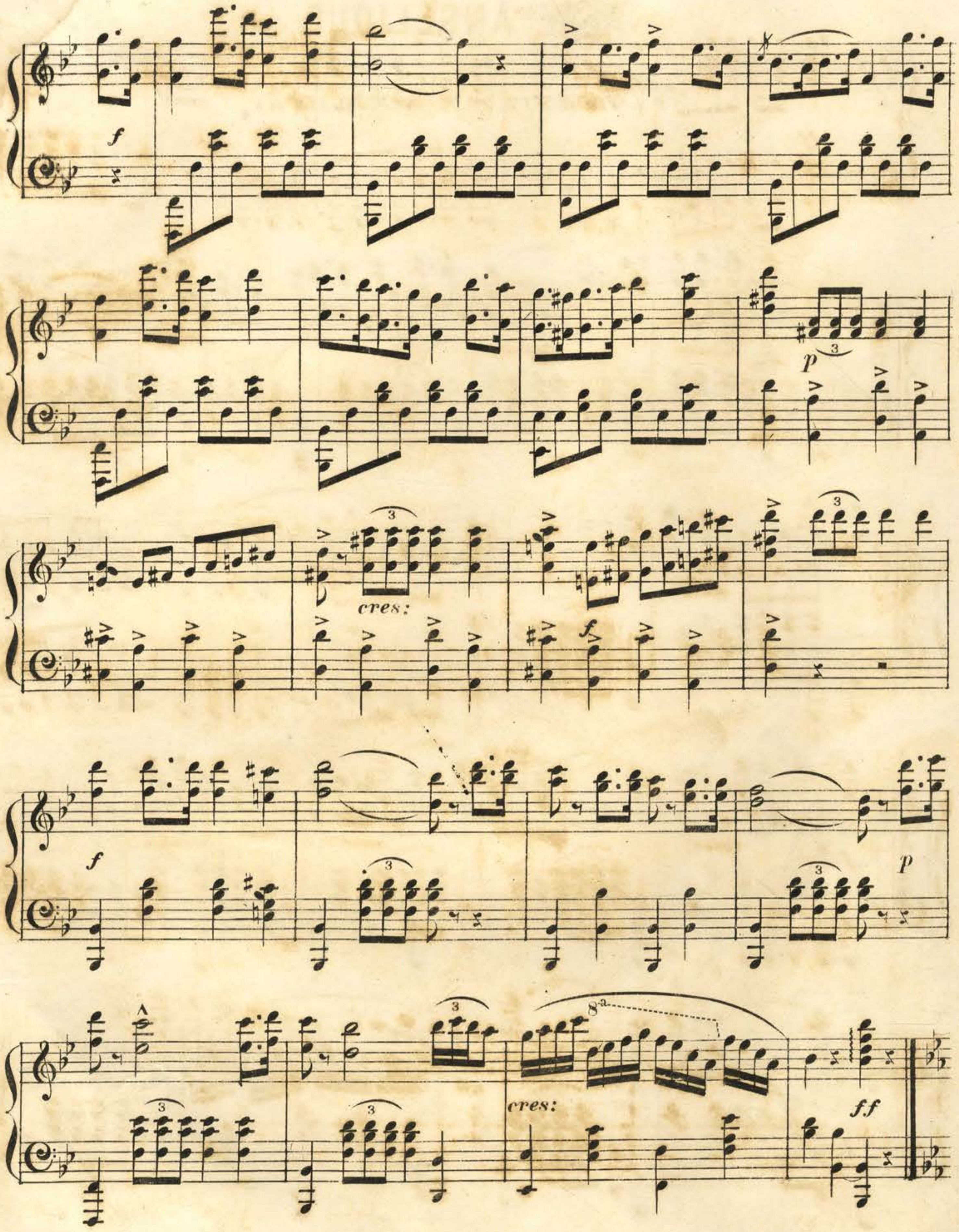
f
p
cres:
f
f
p
cres:
ff

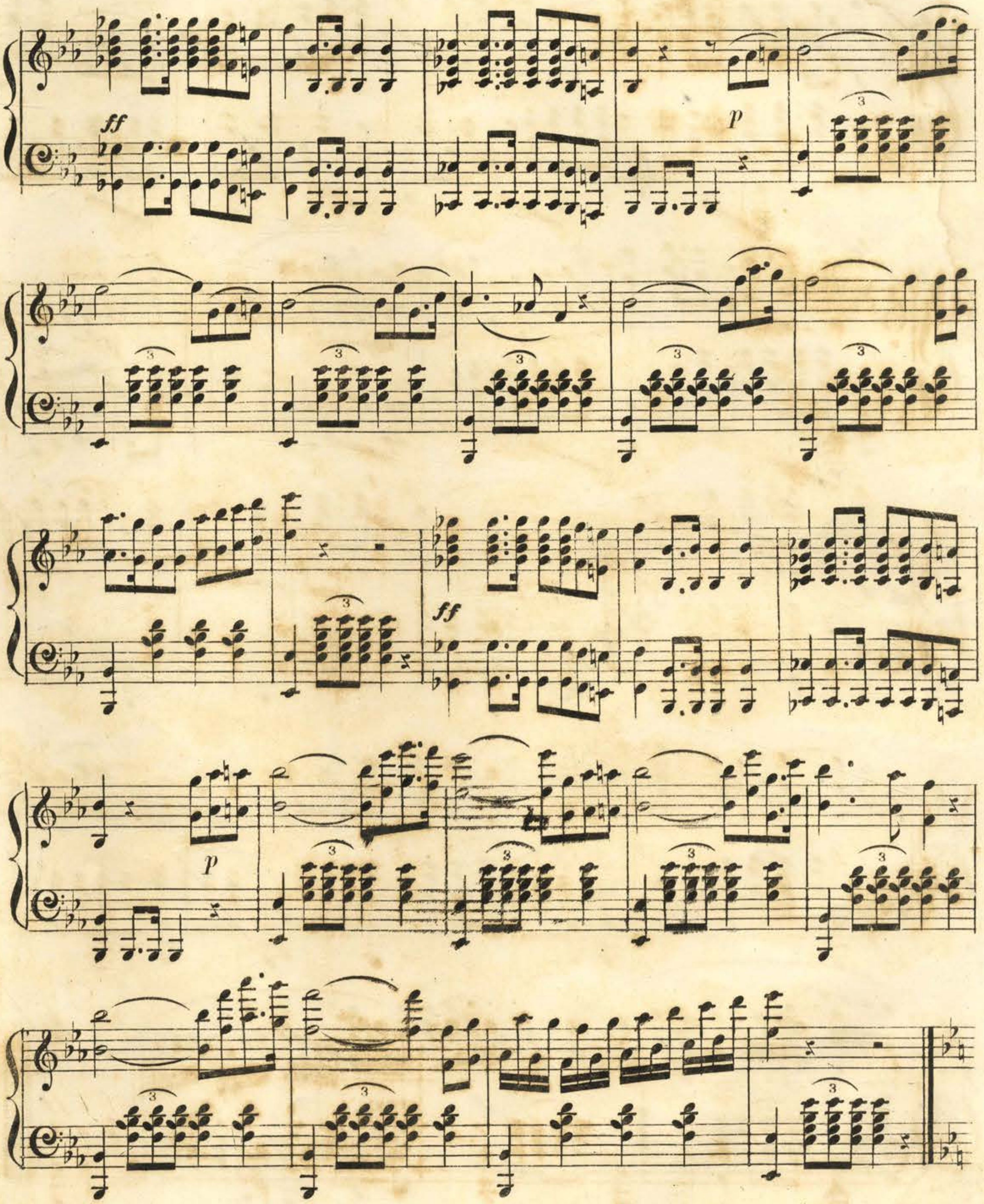
ff
p
ff
p

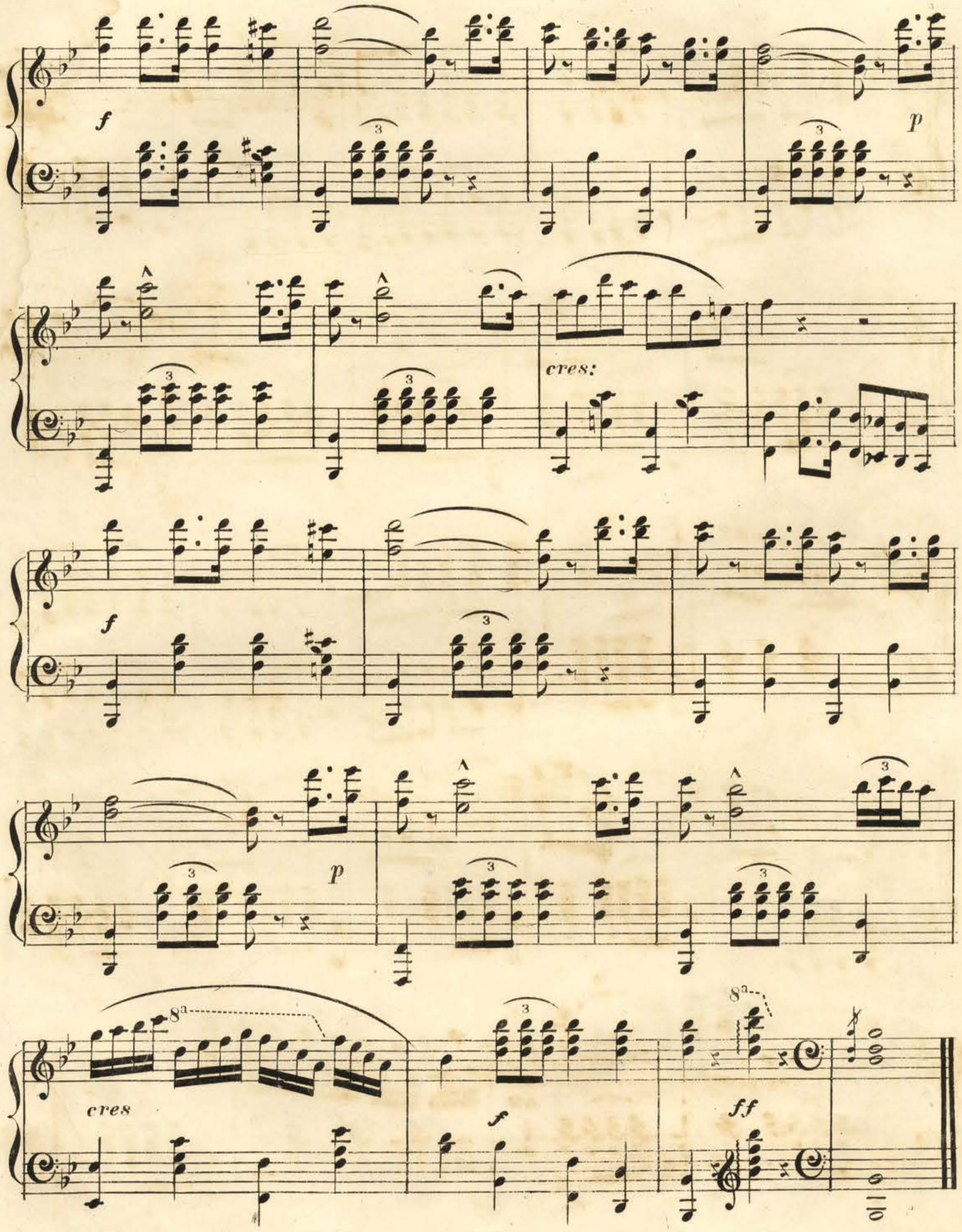
f
p
cres:
f
p
cres
8a
f
ff